

This drawing should not be scaled.  
All dimensions must be checked on site and contractor to report any omissions or errors to the contract administrator

NOTES



0 5 10 20m



PROPOSED GROUND FLOOR PLAN

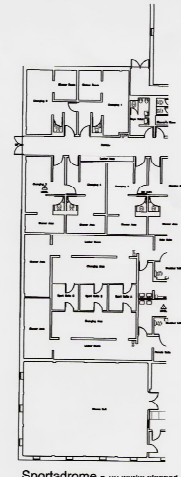

Sportadrome - no works planned

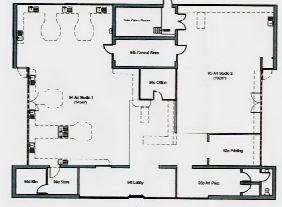

New Art Block

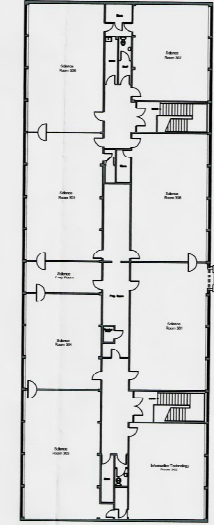

2nd Floor Plan ( Tower Block)

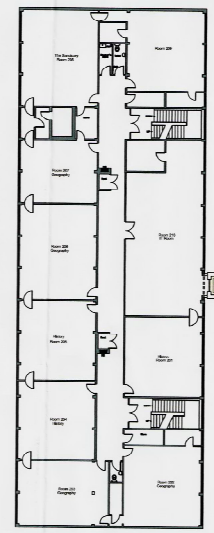

1st Floor Plan ( Tower Block)

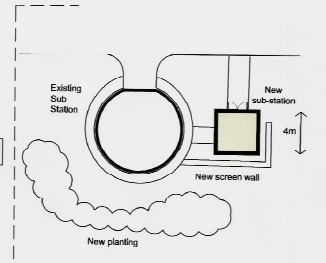

New Sub Station Plan  
scale 1:250

STOCKTON BOROUGH COUNCIL  
PLANNING  
10 OCT 2012  
DATE RECEIVED

D	New Sub-station location removed	10.10.12		
A	Issued for Planning Application	16.07.12		
Rev	Description	Dim	Chk	Date
Drawing Status	PRELIMINARY <input type="checkbox"/>	APPROVAL <input checked="" type="checkbox"/>		
INFORMATION <input type="checkbox"/>	TENDER <input type="checkbox"/>	CONSTRUCTION <input type="checkbox"/>		

**Stockton-on-Tees**  
BOROUGH COUNCIL

Development & Neighbourhood Services  
Head of Technical Services Robert McCosker B.Eng., C.Eng., M.I.C.E.  
P.O. Box 226, Kingsway House, West Park Road, Billingham, TS23 2YL  
Telephone: (01447) 353535, E-mail: technicalservices@stockton.gov.uk

Project  
Northfield School and Sports College  
Thames Road, Billingham  
School Redevelopment Project

Content  
**PROPOSED FLOOR PLANS**

Date	July 2012	Dwg No.	ARC1236 - 105
Drawn	jcs	Checked	mds
Scale	1:250	Rev	B